

Portable Room Frame

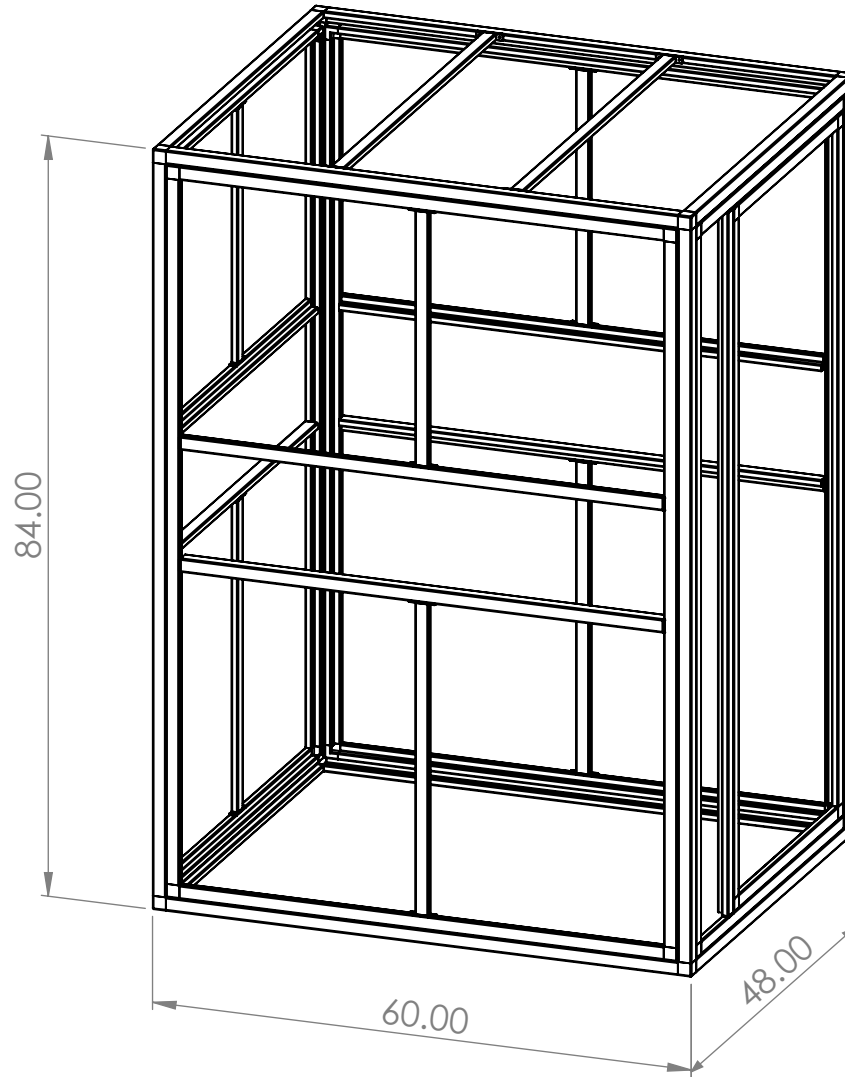

Date: 12-25-20

Part Number:

Description: Portable Room

Page: 1 Of: 9

Customer:

Approved by: _____



Exploded View

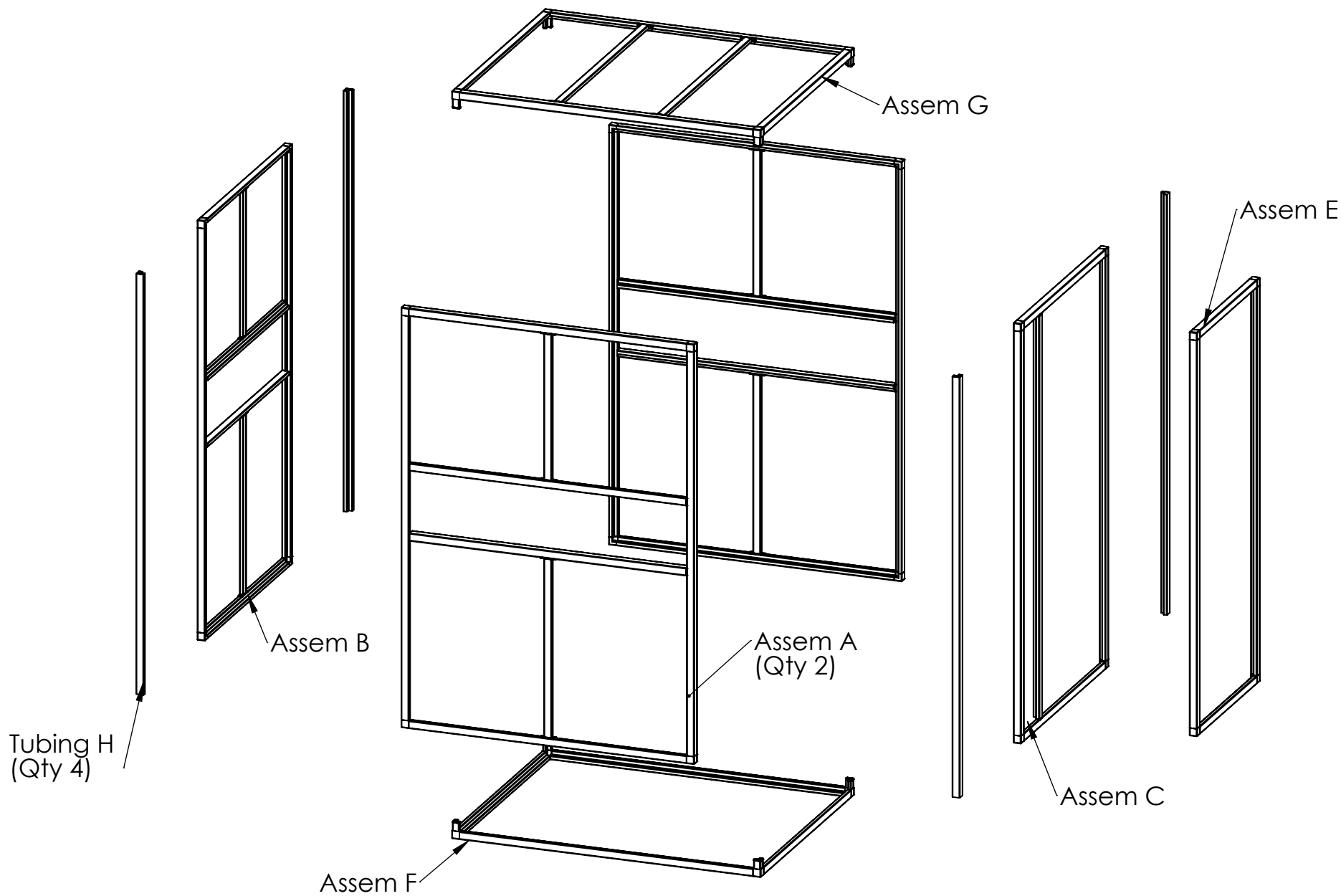

Date: 12-25-20

Part Number:

Description: Portable Room

Page: 2 Of: 9

Customer:

Approved by: _____



Assem A - Qty 2

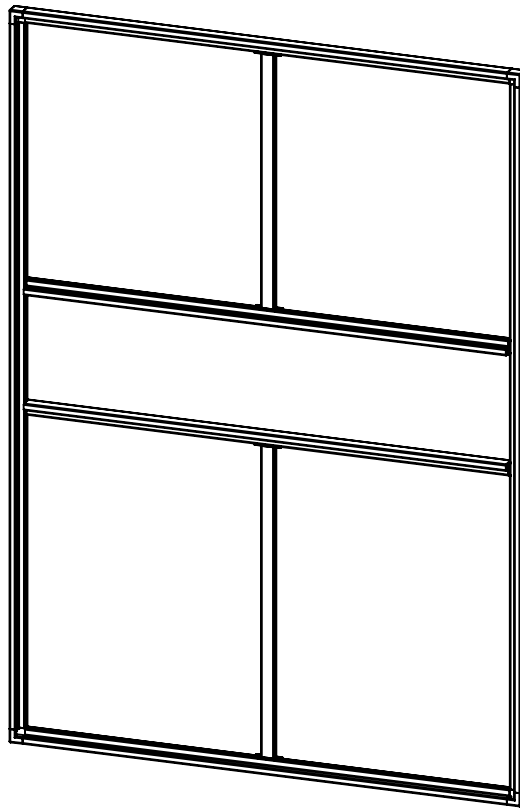

ITEM	QTY.	Part No.	DESCRIPTION	LENGTH (IN)	WIDTH (IN)
1	1				
2	2	TLA1	L-Tube 1.5 Inch (Tight Fit)	77.938	
3	2	TLA1	L-Tube 1.5 Inch (Tight Fit)	53.938	
4	2	TLA1	L-Tube 1.5 Inch (Tight Fit)	53.688	
5	1	TRA1	R-Tube 1.5 Inch (Tight Fit)	28.063	
6	1	TRA1	R-Tube 1.5 Inch (Tight Fit)	34.375	
7	4	JL2150	2-Way 90 degree corner joint		
8	4	JFT150	Flush T		
9	4	JWT150	Winged T		

Date: 12-25-20

Part Number:

Description: Portable Room

Page: 3 Of: 9

Customer:

Approved by: _____



Assem B

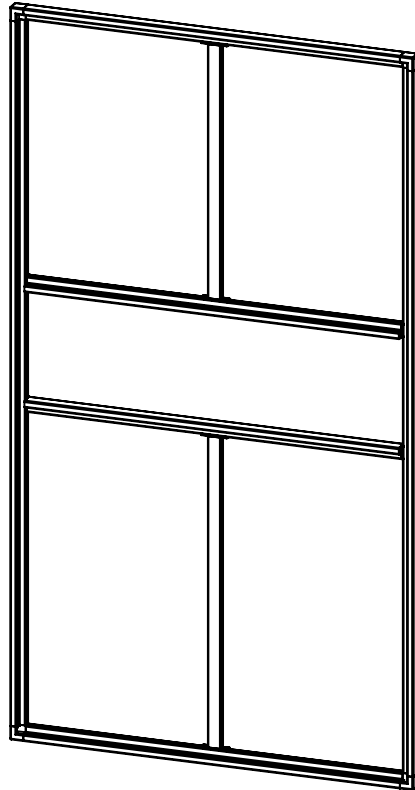

ITEM	QTY.	Part No.	DESCRIPTION	LENGTH (IN)	WIDTH (IN)
1	1				
2	2	TLA1	L-Tube 1.5 Inch (Tight Fit)	77.938	
3	1	TRA1	R-Tube 1.5 Inch (Tight Fit)	28.063	
4	2	TLA1	L-Tube 1.5 Inch (Tight Fit)	41.938	
5	2	TLA1	L-Tube 1.5 Inch (Tight Fit)	41.688	
6	1	TRA1	R-Tube 1.5 Inch (Tight Fit)	34.375	
7	4	JL2150	2-Way 90 degree corner joint		
8	4	JFT150	Flush T		
9	4	JWT150	Winged T		

Date: 12-25-20

Part Number:

Description: Portable Room

Page: 4 Of: 9

Customer:

Approved by: _____



Assem C

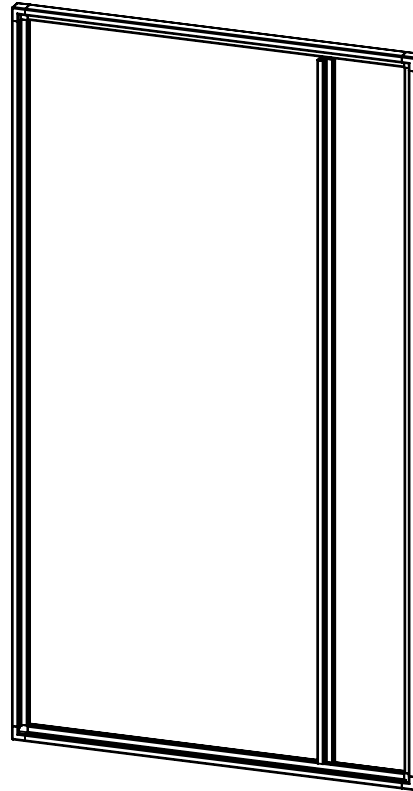

ITEM	QTY.	Part No.	DESCRIPTION	LENGTH (IN)	WIDTH (IN)
1	1				
2	2	TLA1	L-Tube 1.5 Inch (Tight Fit)	77.938	
3	1	TLA1	L-Tube 1.5 Inch (Tight Fit)	77.688	
4	2	TLA1	L-Tube 1.5 Inch (Tight Fit)	41.938	
5	4	JL2150	2-Way 90 degree corner joint		
6	2	JFT150	Flush T		

Date: 12-25-20

Part Number:

Description: Portable Room

Page: 5 Of: 9

Customer:

Approved by: _____



Assem E

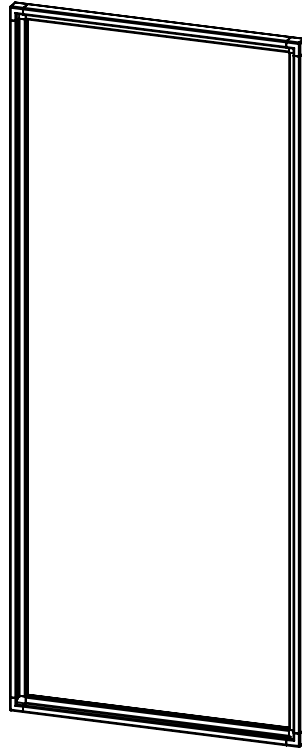

ITEM	QTY.	Part No.	DESCRIPTION	LENGTH (IN)	WIDTH (IN)
1	1				
2	2	TLA1	L-Tube 1.5 Inch (Tight Fit)	29.313	
3	2	TLA1	L-Tube 1.5 Inch (Tight Fit)	74.813	
4	4	JL2150	2-Way 90 degree corner joint		

Date: 12-25-20

Part Number:

Description: Portable Room

Page: 6 Of: 9

Customer:

Approved by: _____



Assem F

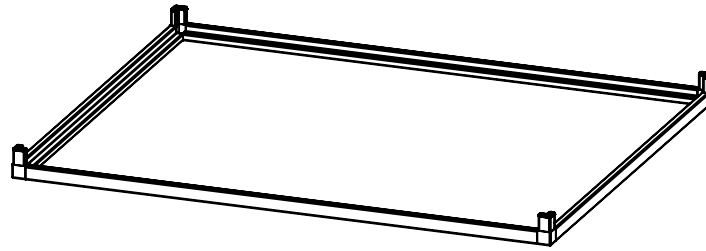

ITEM	QTY.	Part No.	DESCRIPTION	LENGTH (IN)	WIDTH (IN)
1	1				
2	2	TLA1	L-Tube 1.5 Inch (Tight Fit)	57	
3	2	TLA1	L-Tube 1.5 Inch (Tight Fit)	45	
4	4	JL3150	3-Way Corner Joint		

Assem G

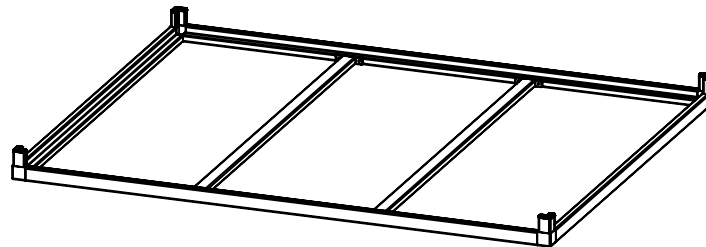

ITEM	QTY.	Part No.	DESCRIPTION	LENGTH (IN)	WIDTH (IN)
1	1				
2	2	TLA1	L-Tube 1.5 Inch (Tight Fit)	57	
3	2	TRA1	R-Tube 1.5 Inch (Tight Fit)	44.75	
4	2	TLA1	L-Tube 1.5 Inch (Tight Fit)	45	
5	4	JL3150	3-Way Corner Joint		
6	4	JWT150	Winged T		

Date: 12-25-20

Page: 7 Of: 9

Part Number:

Customer:

Description: Portable Room

Approved by: _____



Tubing H - Qty 4



ITEM	QTY.	Part No.	DESCRIPTION	LENGTH (IN)	WIDTH (IN)
1	1				
2	1	TLA3	L-Tube 1.5 Inch (Slide Fit)	81	

Flush T - JFT150
(Qty 14)

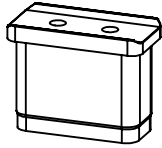

Winged T - JWT150
(Qty 16)

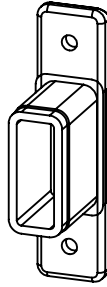

Z Clip - HZC10
(Qty 16)

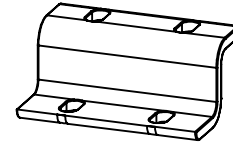

2 Way - JL2150
(Qty 20)

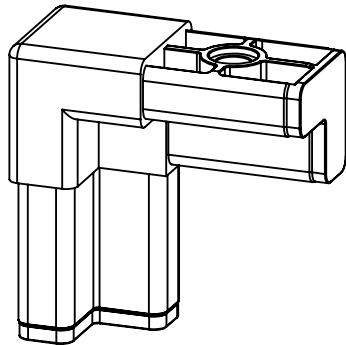

3 Way - JL3150
(Qty 8)

